

**DRAWING LIST**

- 101\_Precedents
- 102\_Landscape Plan
- 103\_Landscape Sections
- 104\_Landscape Sections
- 105\_Planting Palette

**EPPING ROAD, NORTH RYDE**  
**RESIDENTIAL DEVELOPMENT**  
LANDSCAPE CONCEPT  
FEBRUARY 2015

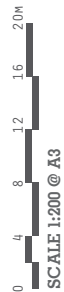



**EPHING ROAD APARTMENTS, NORTH RYDE**  
LANDSCAPE CONCEPT



PREPARED BY Arcadia Landscape Architecture  
 CLIENT Frampina Developments Pty Ltd  
 ARCHITECT BATESSMART

DATE Feb 2015  
 SCALE 1:200 @ A3  
 ISSUE 2

Copyright remains the property of Arcadia Landscape Architecture Pty Ltd. Use only if signed dimensions. Any other required dimensions are to be referred to the landscape architect. All dimensions to be referred to the Building Code of Australia and all relevant Australian Standards and Authority Requirements.

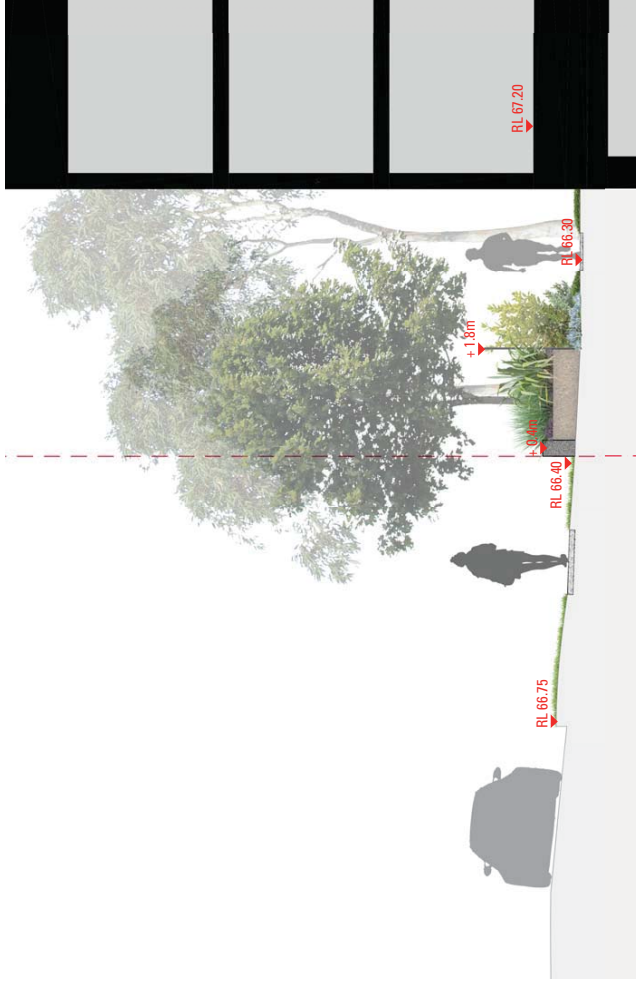

SECTION A-A

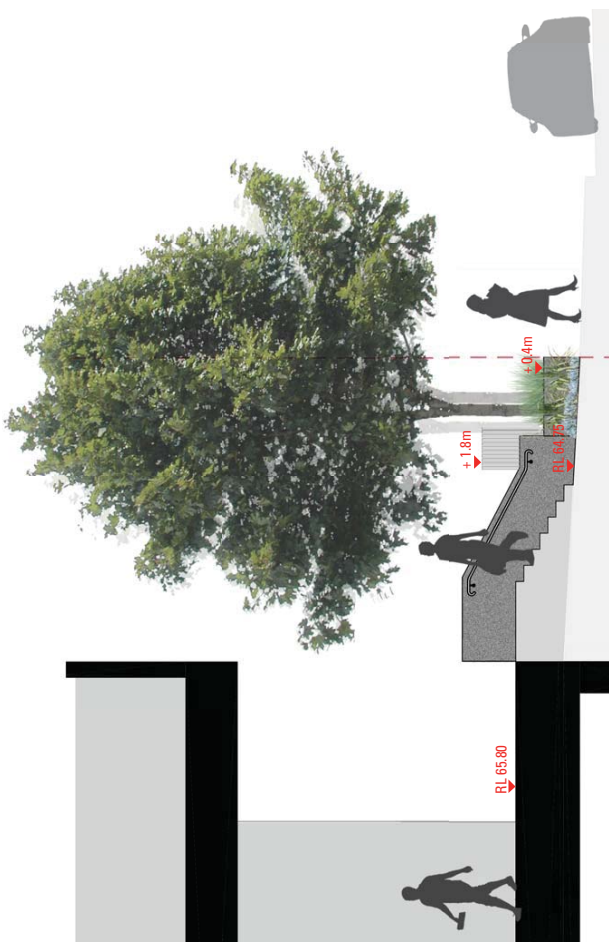

SECTION B-B



KEY PLAN



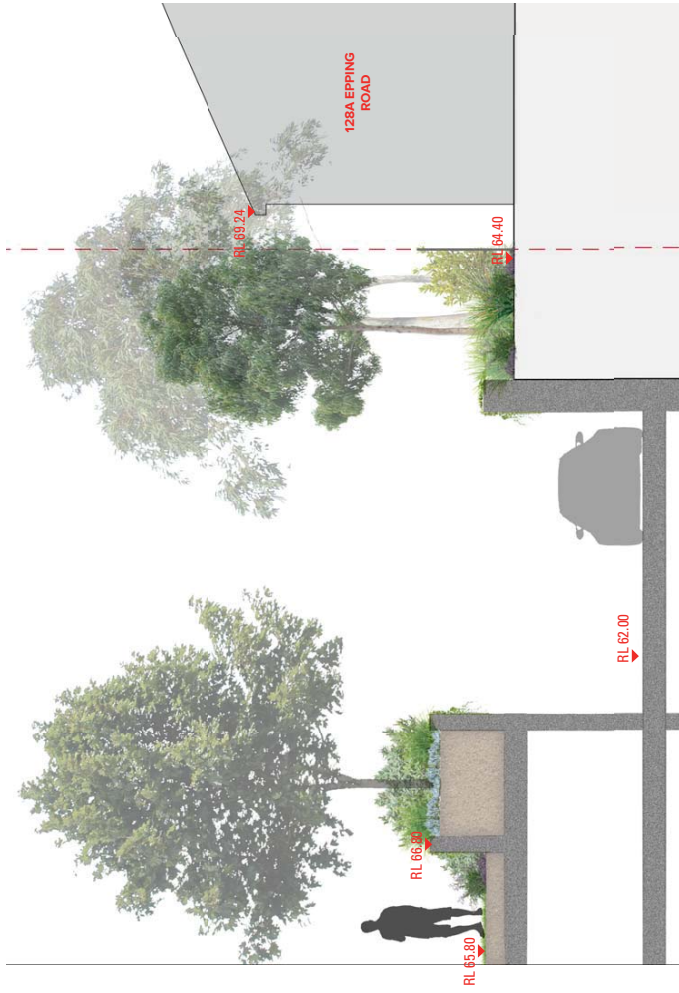



*Cleditha tricanthos*



*Cupaniptosis anacardiolobes*



*Tristanopsis laurifolia 'Luscious'*

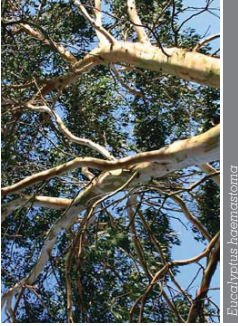

*Eucalyptus haemastoma*

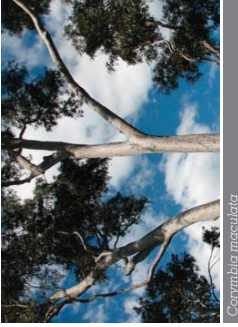

*Corymbia maculata*



*Ulmus parvifolia*



*Semolira chamaecyparissas*

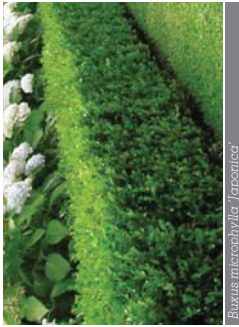

*Buxus microcephala 'reponica'*



*Westringia frutescens*



*Muraya paniculata*

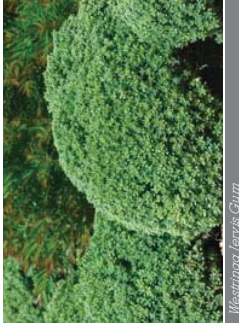

*Westringia laevis 'Cura'*

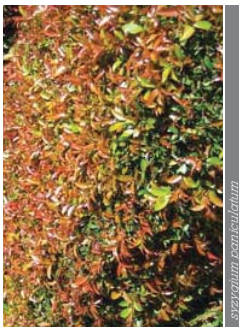

*Styphidium pentstemonum*



*Philodendron xanadu*



*Cycas revoluta*



*Calathea rubibarba*



*Clivia miniata*



*Acanthus mollis*



*Arthropodium citratum*



*Pennisetum 'Nadray'*



*Litope-evergreen-giant*



*Lomandra longifolia 'Tanika'*



*Dianella caerulea*

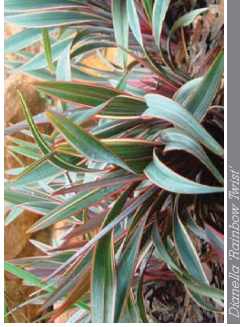

*Dianella 'Rainbow Twist'*



*Dianella tasmanica*

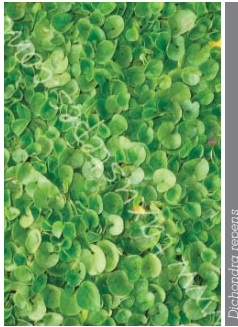

*Dichondra repens*



*Dichondra argentea 'Silver Falls'*



*Stachys byzantina*



*Trachelospermum jasminoides*



*Viola heiderosca*



*Syntherisma flavescens*